

Introducing tranquil living spaces.

Waterscapes
Prime Residential Apartments

3BHK & 3BHK+Servant Apartments

Lucknow's first ever
MAN-MADE BEACH.
Only at Waterscapes!

**CONSTRUCTION
IN FULL SWING**

SITE ADDRESS: WATERSCAPES, Sector-7, Gomti Nagar Extension, Lucknow

3 BHK - Typical Floor Plan



Note: These are the general standard sizes of the units.

There are certain other units with different areas, as for details thereof, may be sought from the company.



Perspective view

Why should you buy a house at Waterscapes?

- Strategically located in Gomti Nagar Extension on Amar Shaheed Path with significant developments like: IT City | International Cricket Stadium | Child & Mother Care Hospital | Police Signature Building | CG City etc.
- Upcoming Lucknow Metro in the vicinity
- Approx. 6 km. (3.75 miles) drive from Gomti Nagar Commercial Hub
- Secured Campus with Gated Entry & Exit
- Designed as Earthquake Resistant Structure
- 24 hrs. Power Backup & Water Supply*

- Central park with expansive water bodies
- Open/Covered car parking

Club Facilities that include:

- Swimming Pool • Jacuzzi
- Hi-tech Gymnasium etc.

*Conditions Apply



IT City



International Cricket Stadium



Upcoming Metro in the Vicinity

3 BHK + Servant - Typical Floor Plan

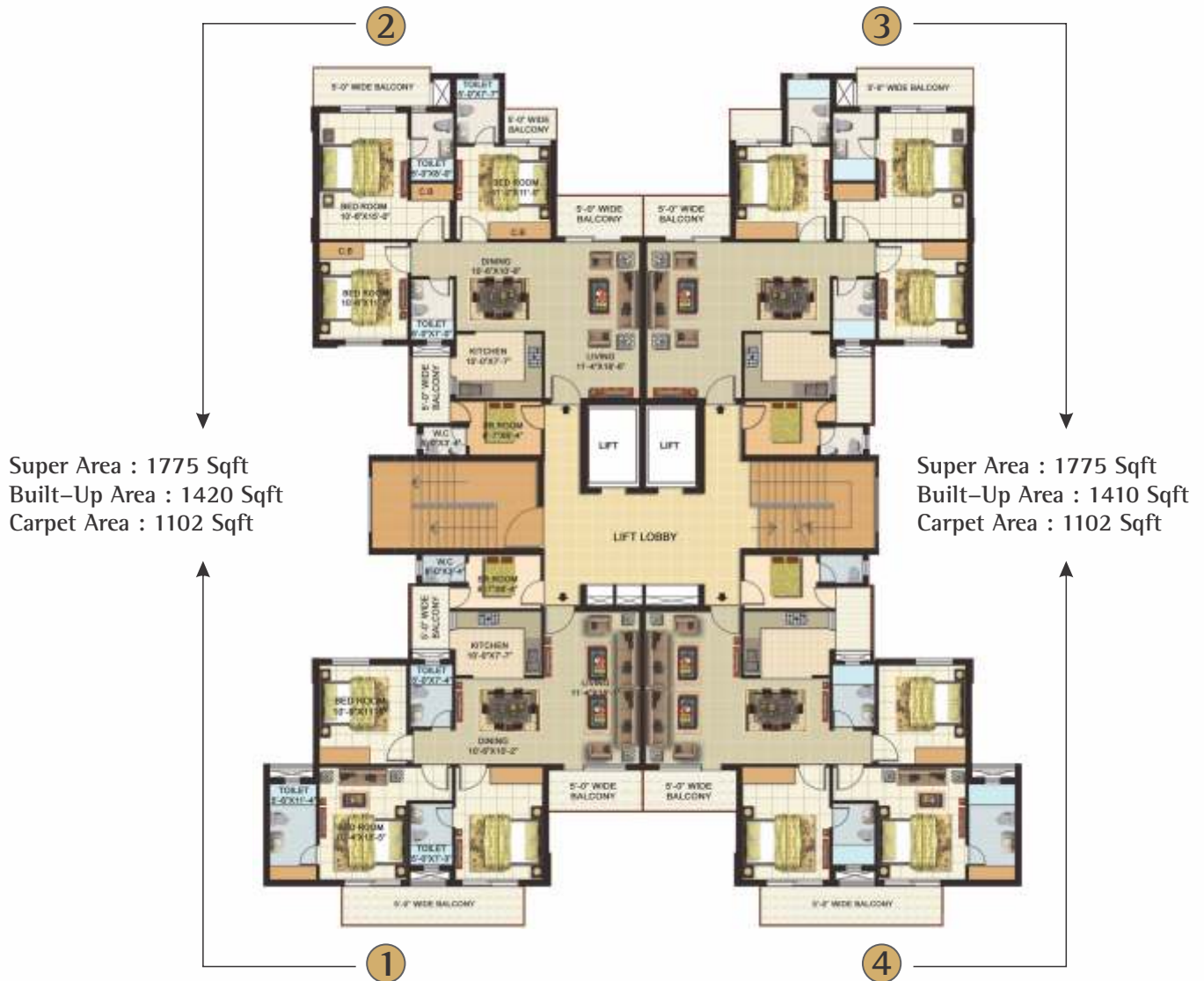

Note: These are the general standard sizes of the units.

There are certain other units with different areas, as for details thereof, may be sought from the company.



SPECIFICATIONS

Structure Earthquake-resistant RCC frame structure

External Finish Weather-proof paint/Texture paint

Drawing & Dining

Floor Vitrified tiles

Walls Plastered and painted with pleasing shade of OBD

Ceiling POP cornice and painted OBD

Bed Rooms

Floor Vitrified tiles in all bedrooms

Walls Plastered and painted with pleasing shade of OBD

Ceiling Painted OBD

Kitchen

Floor Anti-skid ceramic tiles

Platform Pre-polished granite stone with stainless steel sink

Walls/dado Ceramic tile up to two feet height above kitchen counter, balance OBD paint

Bathrooms

Floors Anti-skid ceramic tiles

Walls Dado of glazed ceramic tiles

Fittings & Fixtures Standard WC, wash basin, shower cubicle in toilet along with master bedroom, towel rail, concealed hot and cold water system through geyser

Balconies

Floor Anti-skid ceramic tiles

Staircase & Common passage

Floor Granite / Marble stone

Walls Plastered and painted with pleasing shade of OBD

Ceiling OBD

Doors & Windows

Entrance Door Hardwood frame
Wooden-panelled shutter duly polished

Internal Doors Hardwood frame
Skin molded shutter duly polished

Windows Wooden glazed windows duly polished/Aluminium glazed powder-coated windows

Electrical

Point Wiring Copper concealed wiring in all rooms; Sufficient light points, fan points, 6/15A sockets; A/C points in living/dining and bedrooms; Provision for TV, Telephone etc.

Switches Modular switches

Fans Fans in all bedrooms and living/dining

Lights All light fittings done

Exhaust fan Exhaust fan in kitchen

Security System Gated Community, CCTV, Fire fighting system

Facilities INTERCOM & EPABX

The above said specifications are similar to each of the referred projects in the brochure

SITE PLAN



GUIDE MAP

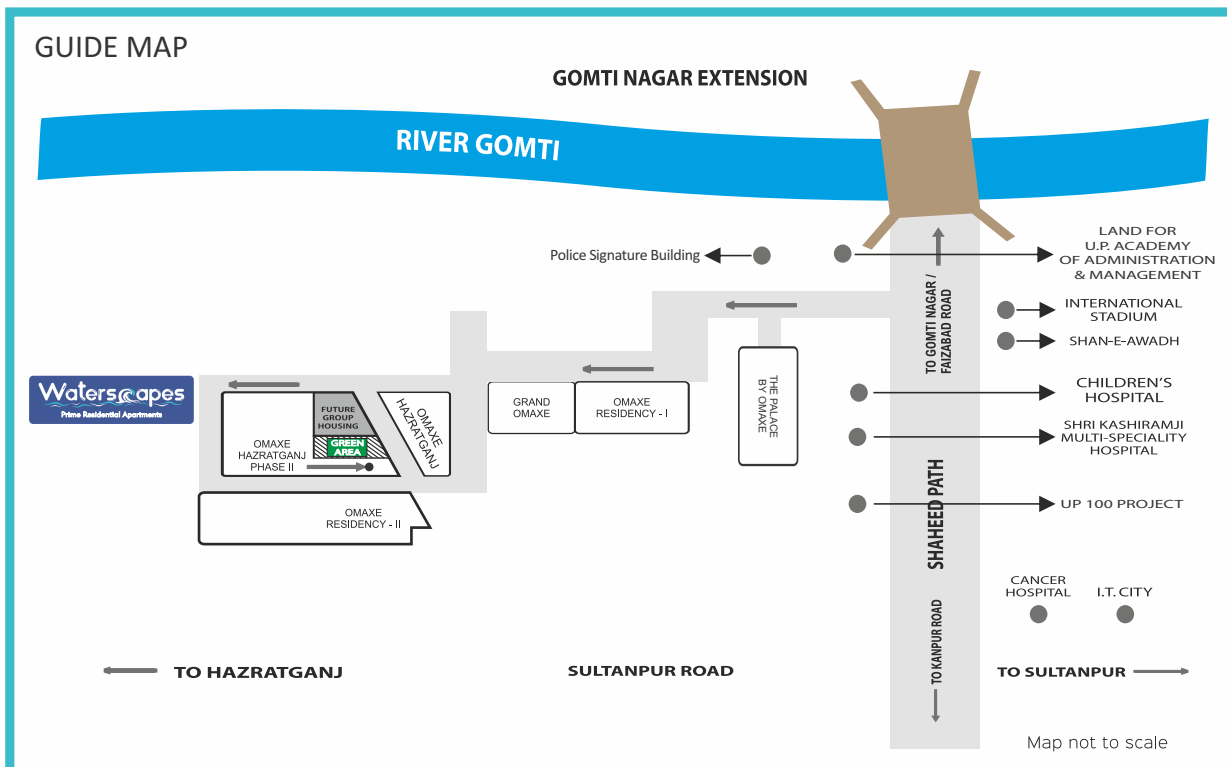

Disclaimer: That the company is in the process of updating the information on its projects. This brochure or advertising material or information hereof on this project or any product(unit) of the company is solely for informational purposes and the viewer has not relied on this information for making any booking/purchase any project of the Company and fully understands and agrees that the information on(s) the project/product(s)/unit may undergo such changes or updated as may be required. Accordingly, all this shall not constitute as advertising, marketing, booking, selling or an offer for sale, or invitation to purchase a unit in any project by the Company. The Company or any officer shall not be liable for any consequence of any action taken by the viewer relying on such material/ information.

All floor plans, layout plans, elevation and specifications are indicative and are subject to change as per Architect's decision. In order to provide reasonable architectural variations in the scheme, the architectural features may differ in different flats.

Omaxe Ltd.

For Contact : +91 90261 77777

SITE OFFICE : OMAXE WATERSCAPES, Sector 07, Gomti Nagar Extension, Shaheed Path, Lucknow-226002

ZONAL OFFICE : Cyber Tower, Second Floor, TC-34/V2, Vibhuti Khand, Gomti Nagar, Lucknow, Uttar Pradesh

CORPORATE OFFICE : 10, L.S.C., Kalkaji, New Delhi. Website: www.omaxe.com

HOME LOAN AVAILABLE FROM LEADING BANKS